

Project:
1334
 Carerra Management
1539 Comox Street
 Site Address: 1539 Comox St.
 Specific Address: 1529 Comox St. /
 1534 Henshaw Ln.
 Drawing:
Unit Layout - Level One

Project Status:
For Occupancy
 SUBMISSION

Date	Description

REVISION

No.	Date	Description

All Drawings in this set to be read in conjunction with each other. Any errors or discrepancies to be reported to the Architect before commencing work. Contractors are responsible to ensure that all work is executed to the requirements of the appropriate Building Code Authority.
 © Copyright Ankenman Marchand Architects. All rights reserved.

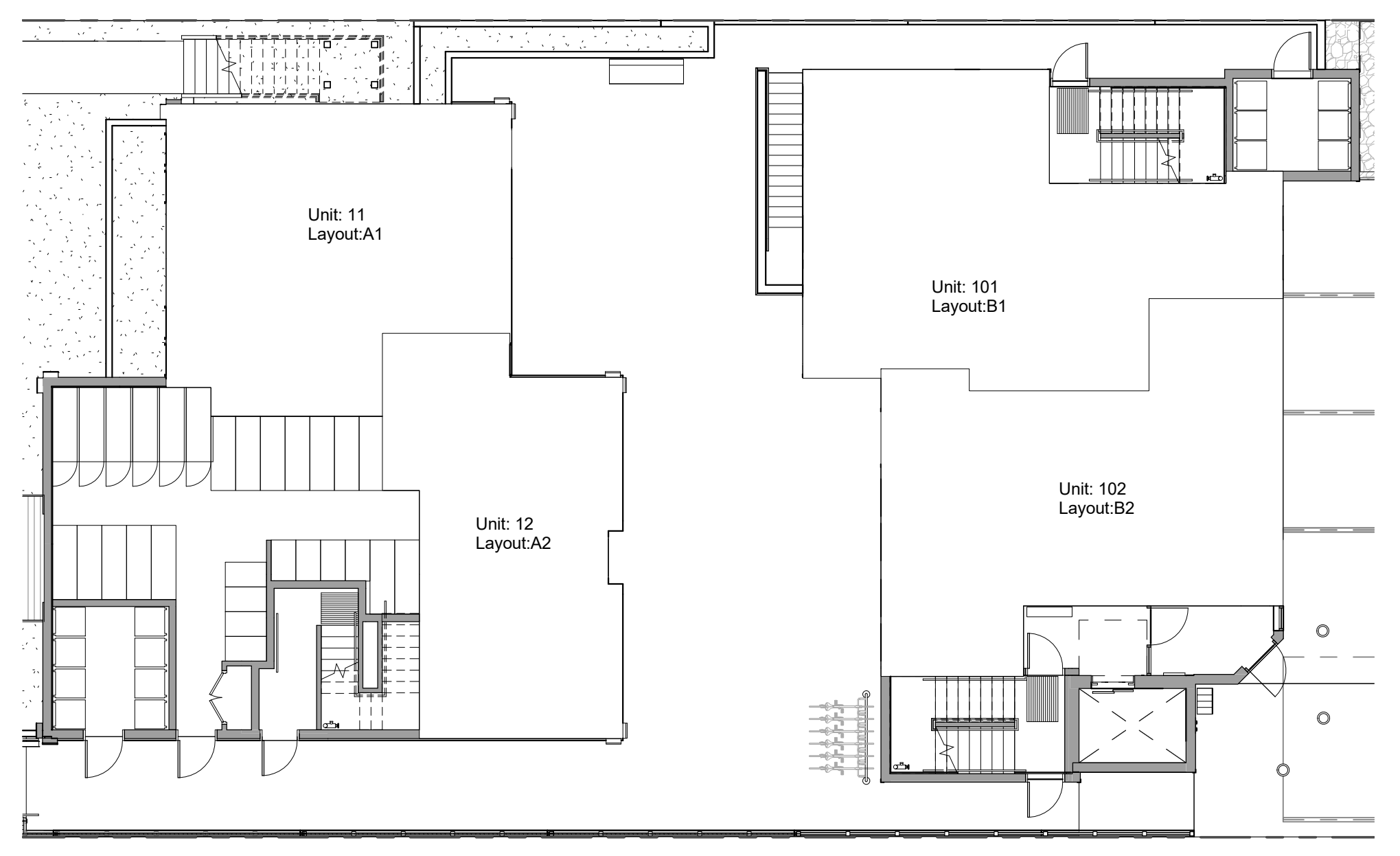

2 PROPOSED LEVEL ONE - Unit Key Plan
 3/32" = 1'-0"

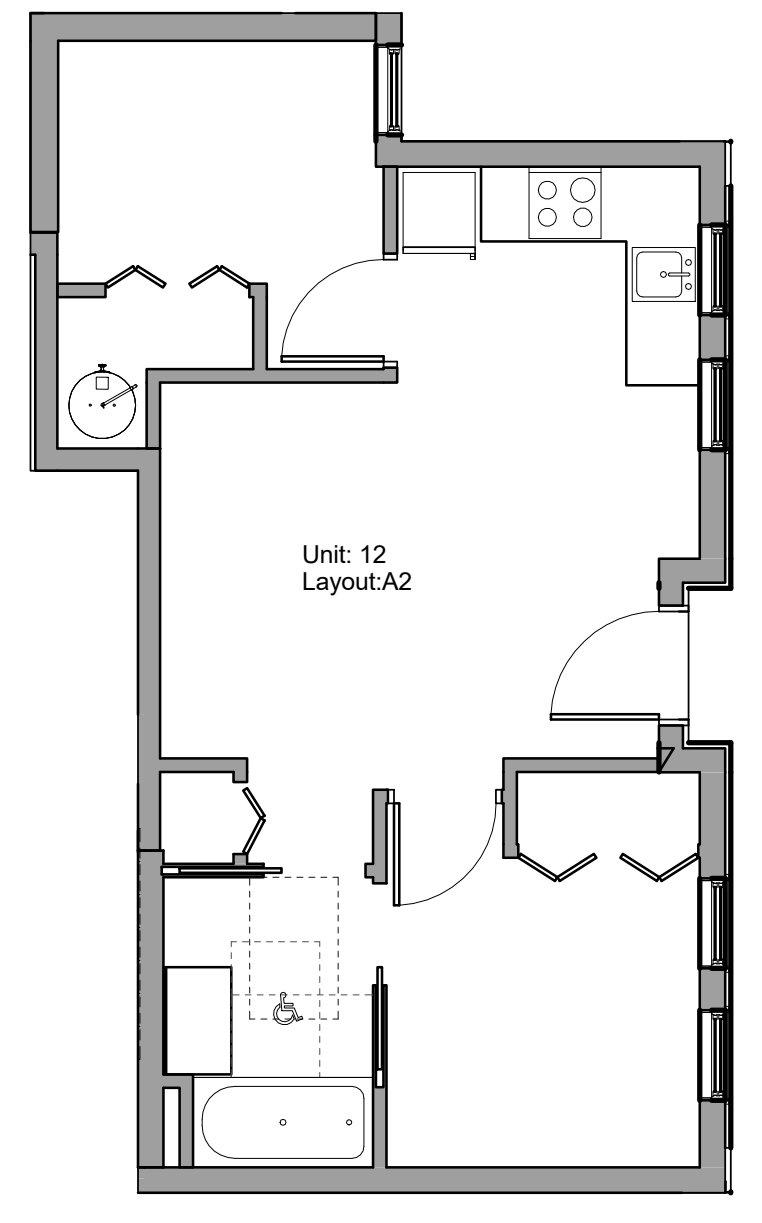

3 PROPOSED LEVEL ONE - Unit 12
 3/16" = 1'-0"

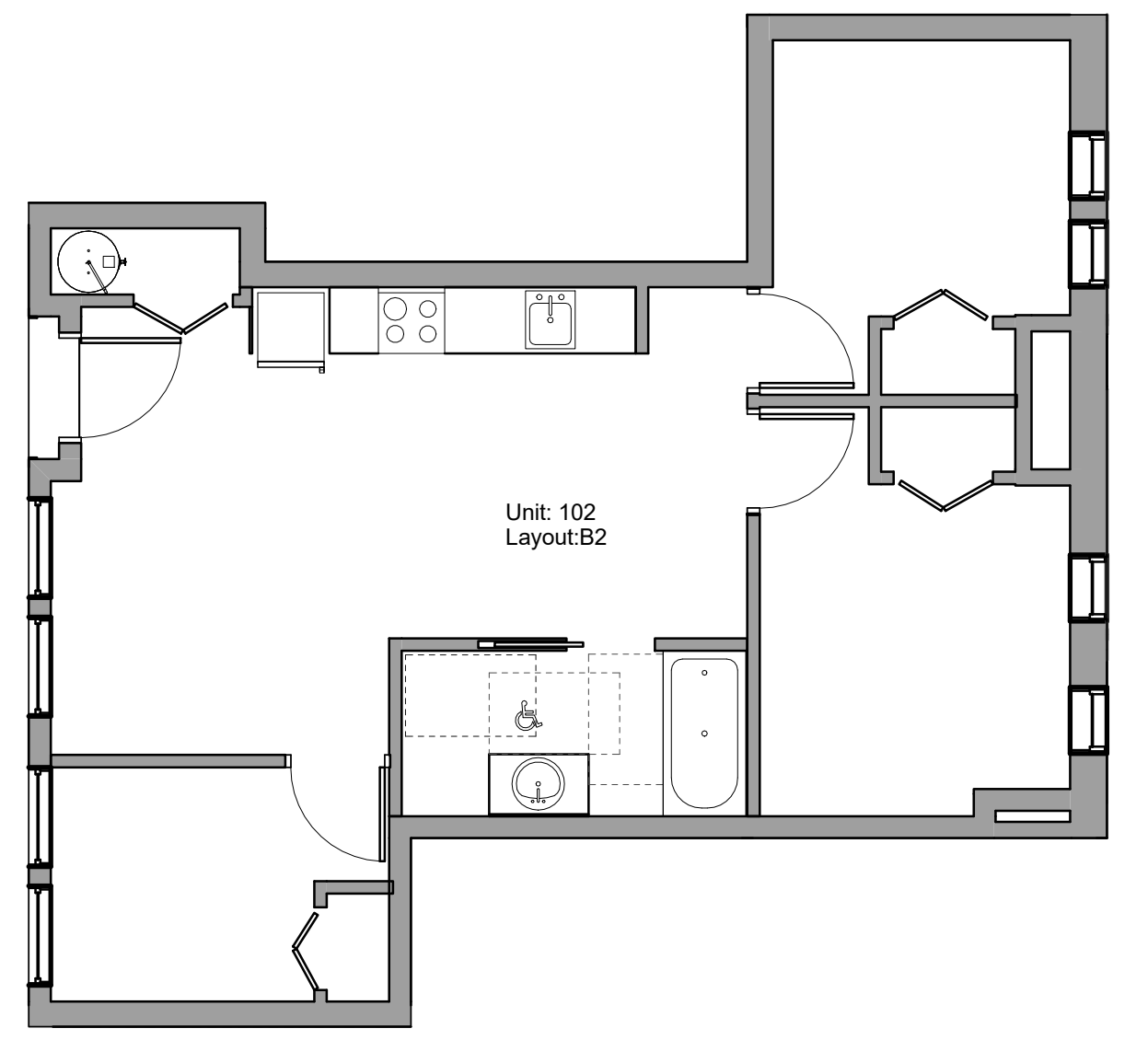

5 PROPOSED LEVEL ONE - Unit 102
 3/16" = 1'-0"

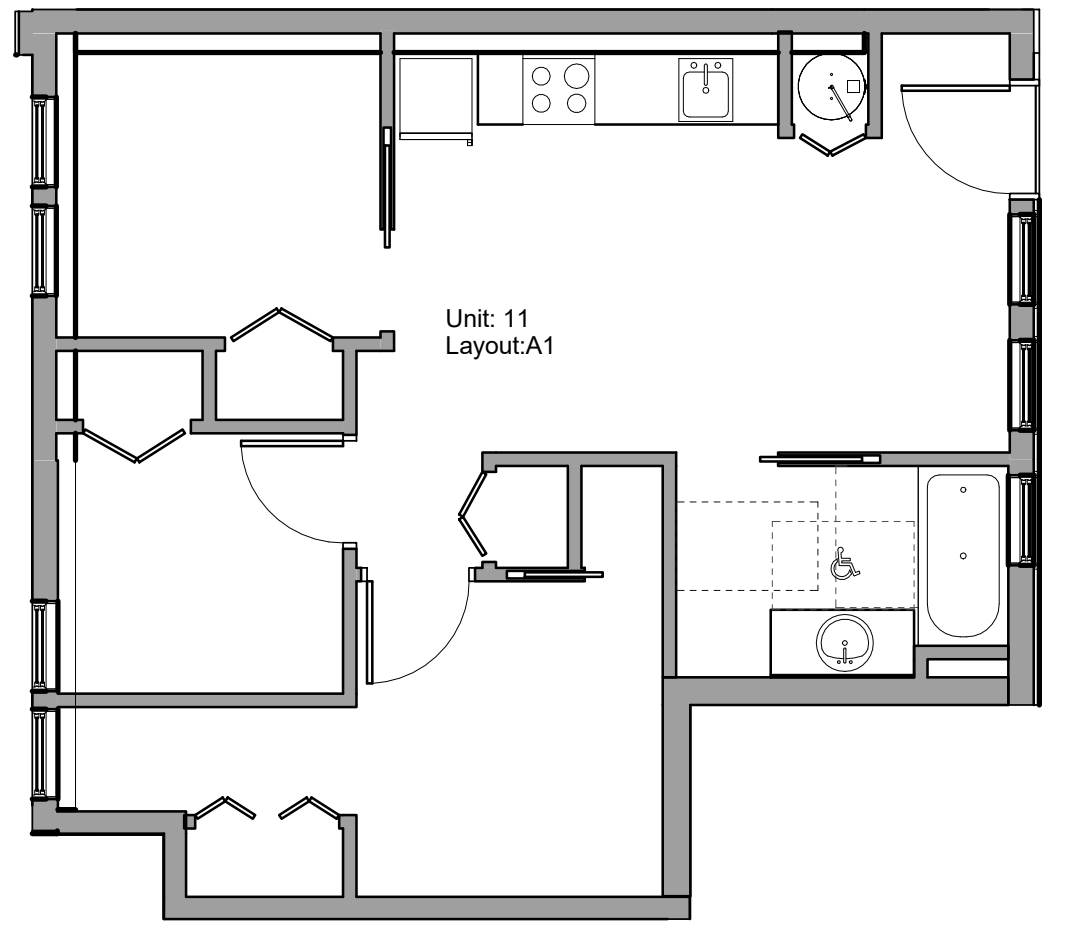

1 PROPOSED LEVEL ONE - Unit 11
 3/16" = 1'-0"

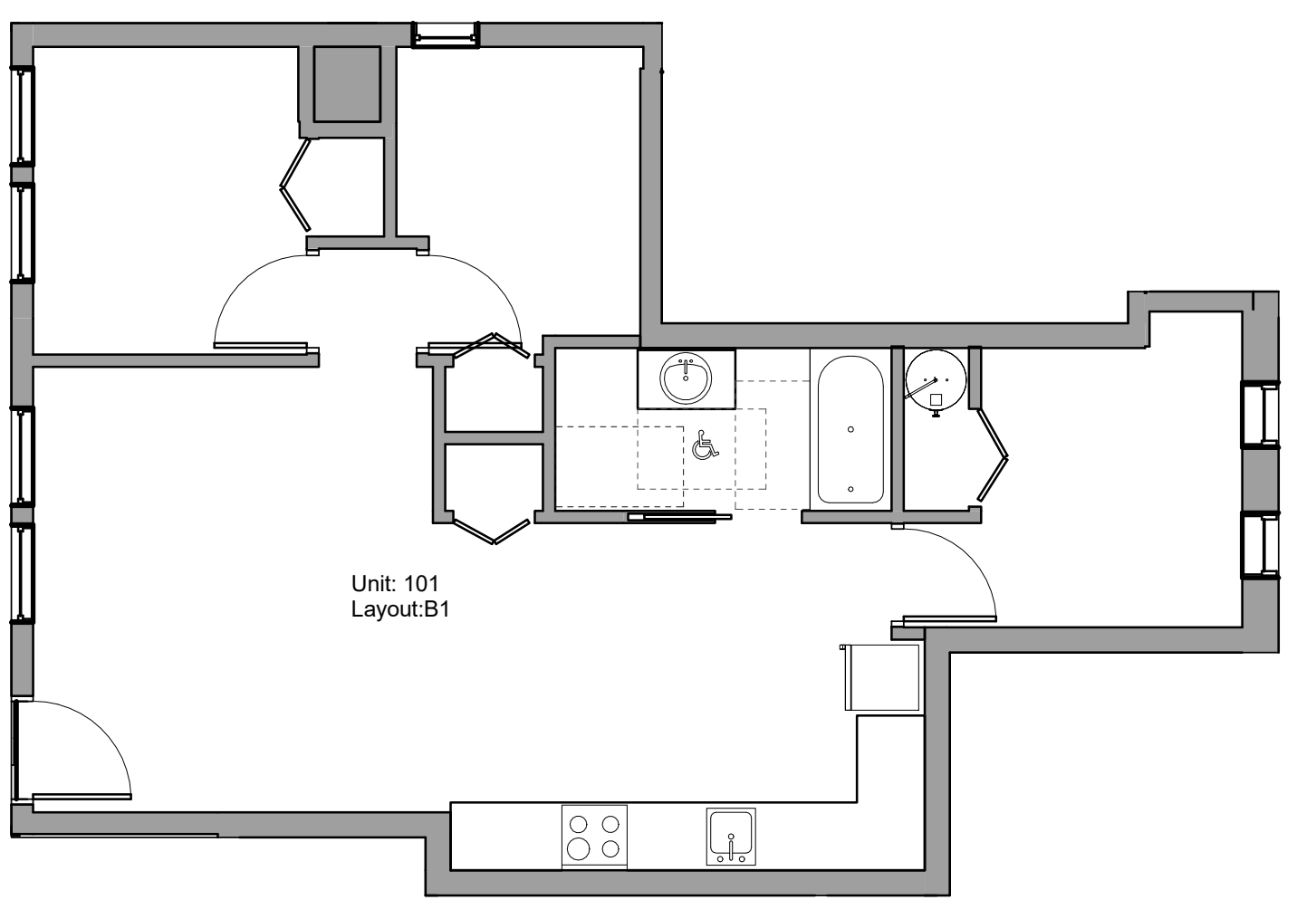

4 PROPOSED LEVEL ONE - Unit 101
 3/16" = 1'-0"

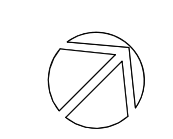

Project:
1334
Carerra Management
1539 Comox Street
Site Address: 1539 Comox St.
Specific Address: 1529 Comox St. /
1534 Henshaw Ln.
Drawing:
Unit Layout - Level Two

Project Status:
For Occupancy
SUBMISSION

Date	Description
(YYYYMMDD)	

REVISION

No.	Date	Description

All Drawings in this set to be read in conjunction with each other. Any errors or discrepancies to be reported to the Architect before commencing work. Contractors are responsible to ensure that all work is executed to the requirements of the appropriate Building Code Authority.
© Copyright Ankenman Marchand Architects. All rights reserved.

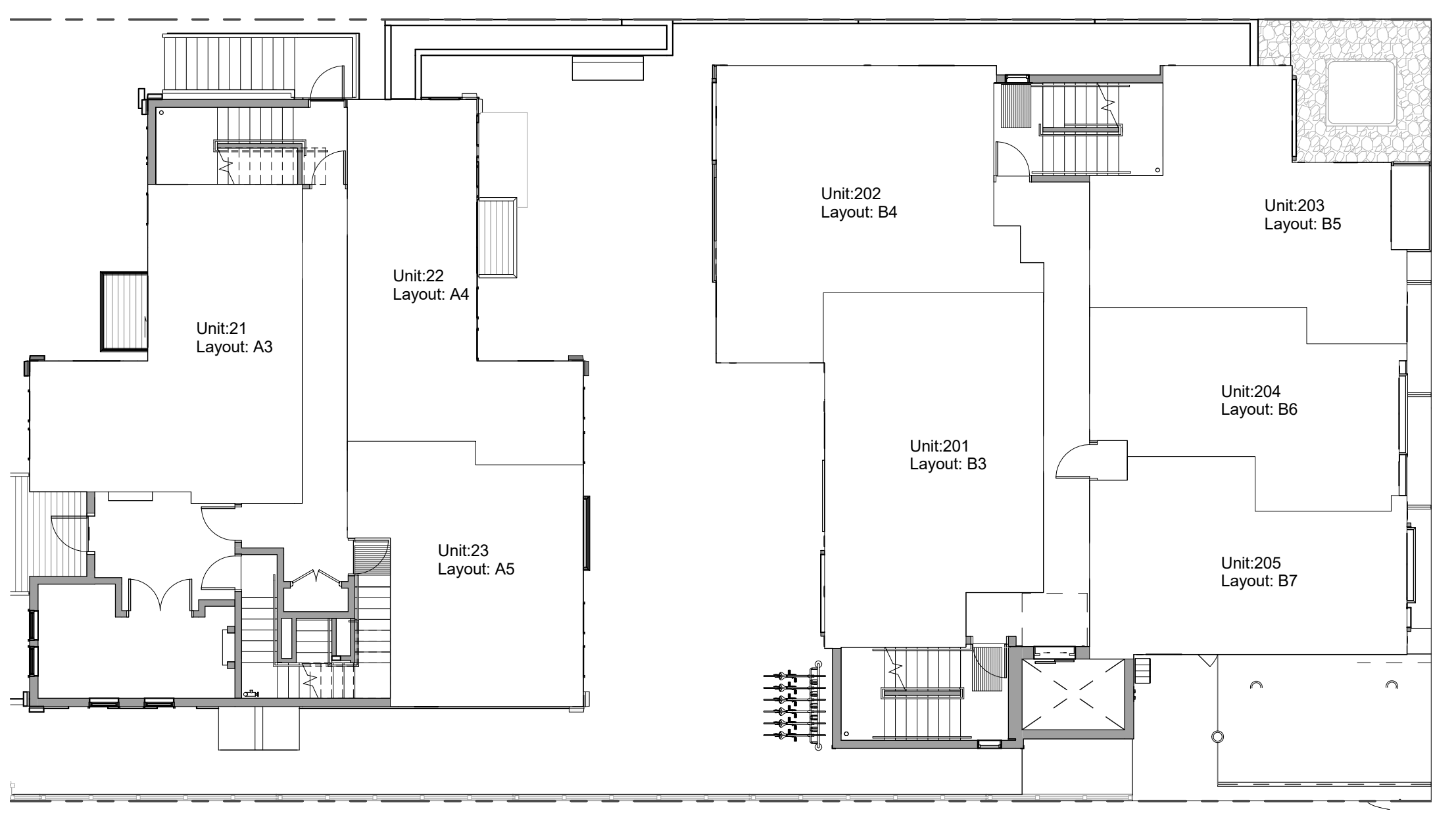

1 PROPOSED LEVEL TWO - Unit Key Plan
3/32" = 1'-0"

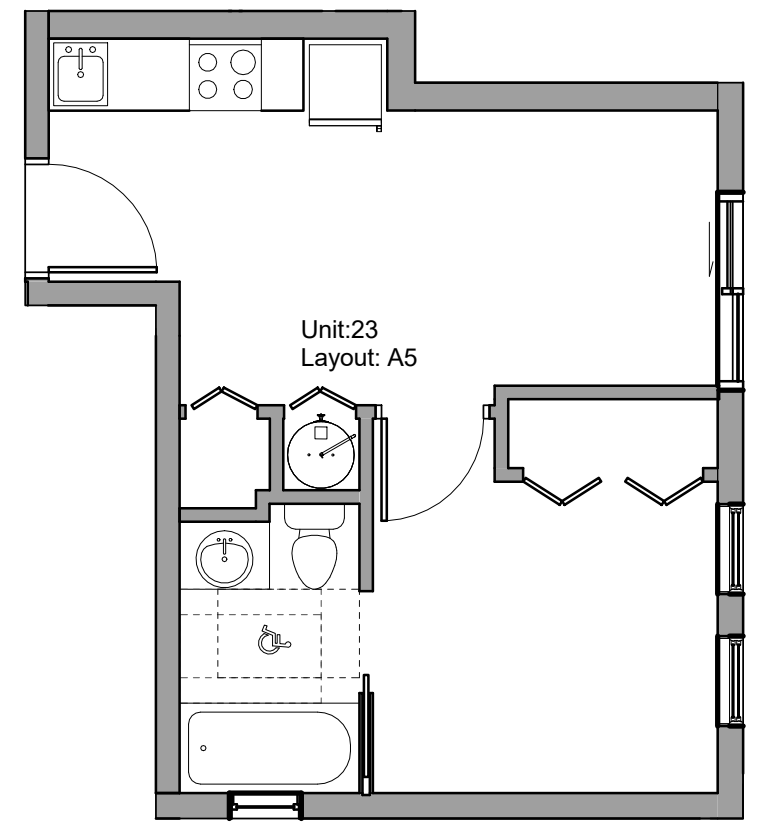

4 PROPOSED LEVEL TWO - Unit 23
3/16" = 1'-0"

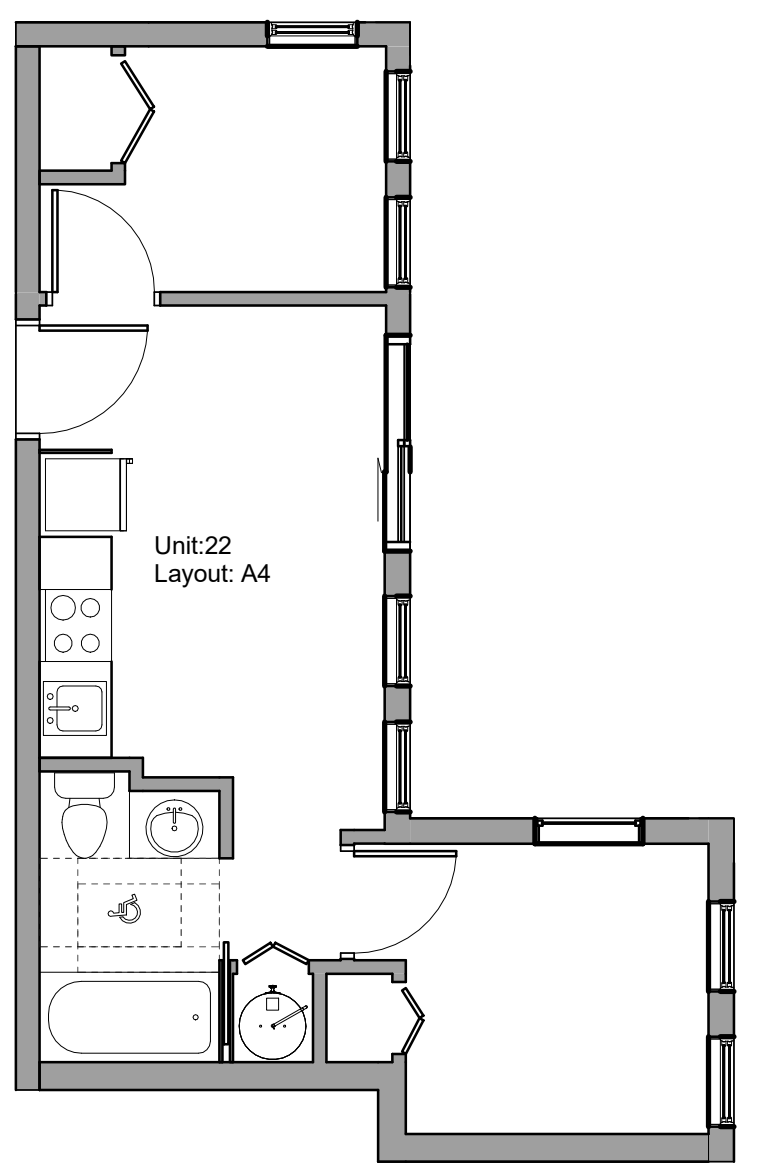

3 PROPOSED LEVEL TWO - Unit 22
3/16" = 1'-0"

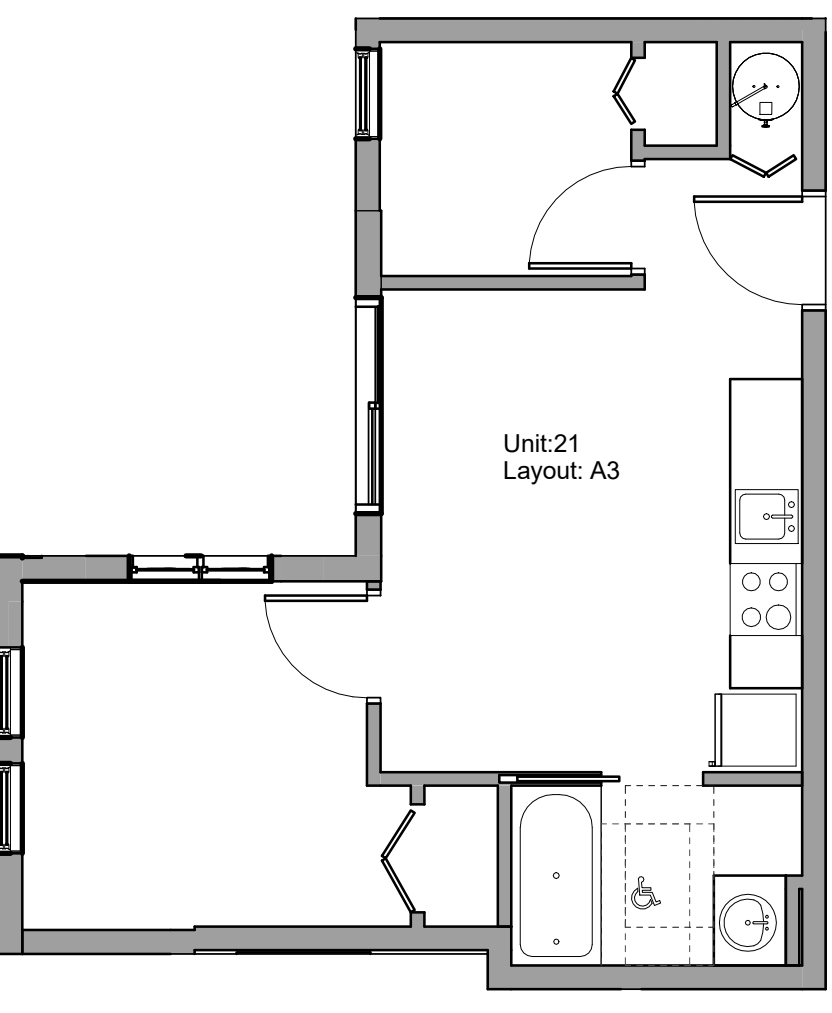

2 PROPOSED LEVEL TWO - Unit 21
3/16" = 1'-0"

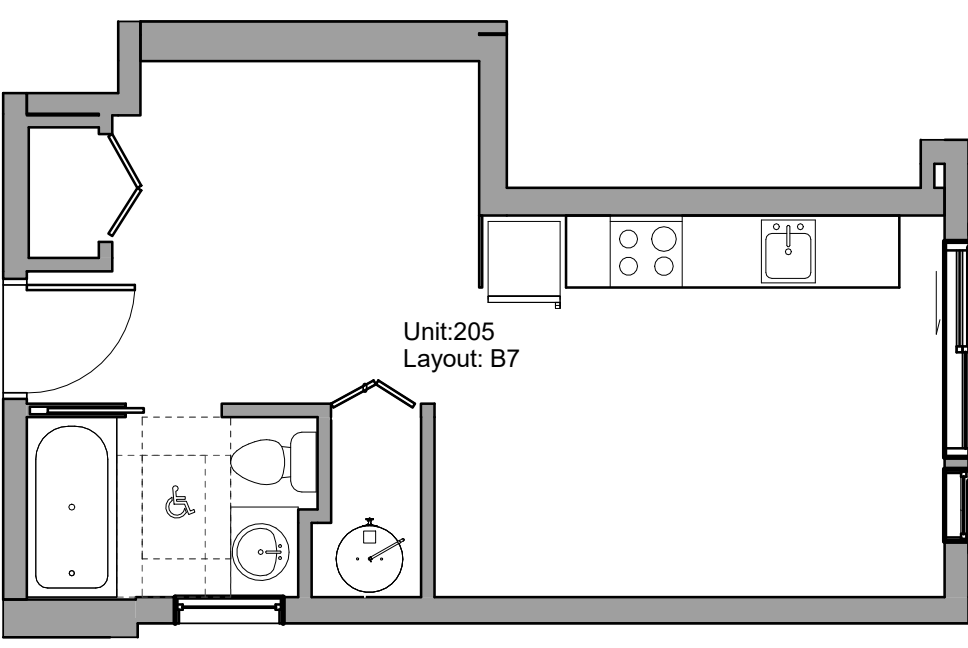

9 PROPOSED LEVEL TWO - Unit 205
3/16" = 1'-0"

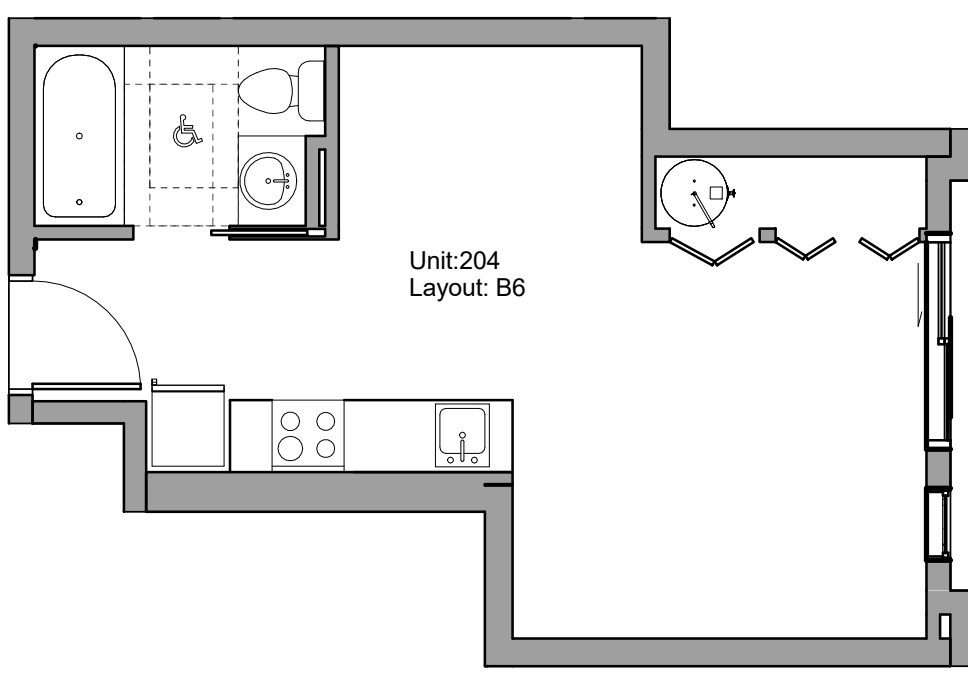

8 PROPOSED LEVEL TWO - Unit 204
3/16" = 1'-0"

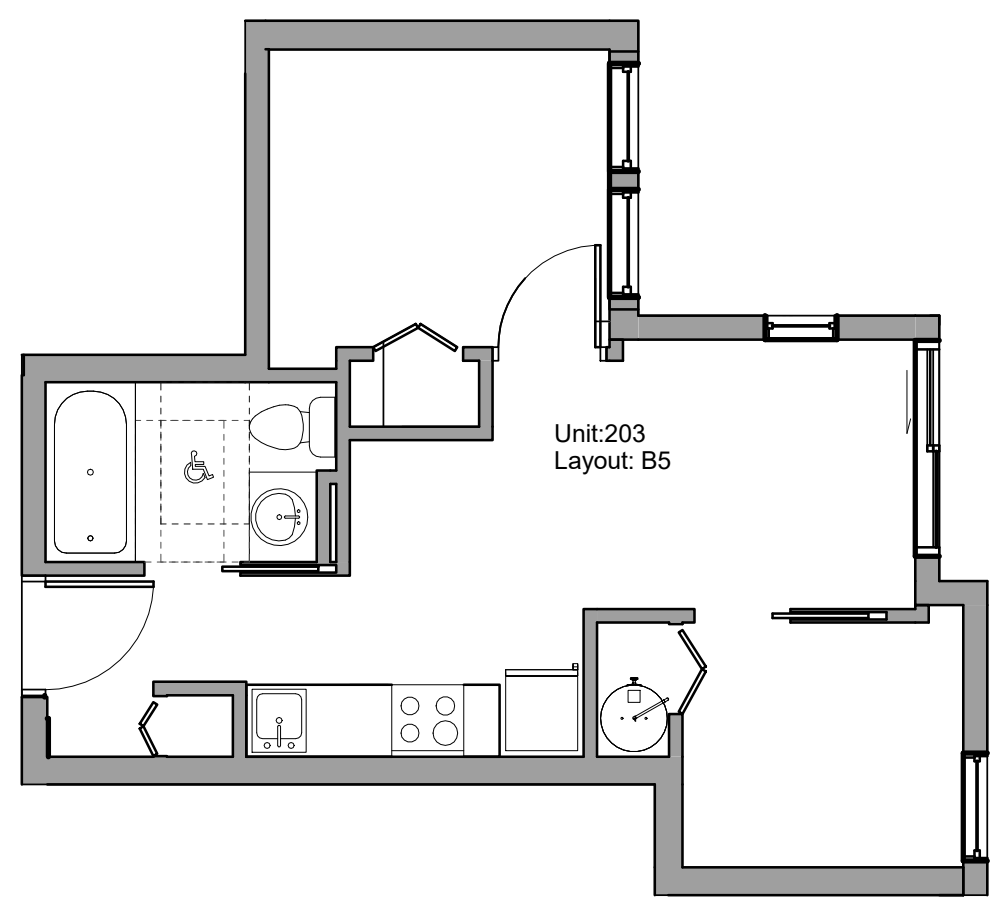

6 PROPOSED LEVEL TWO - Unit 203
3/16" = 1'-0"

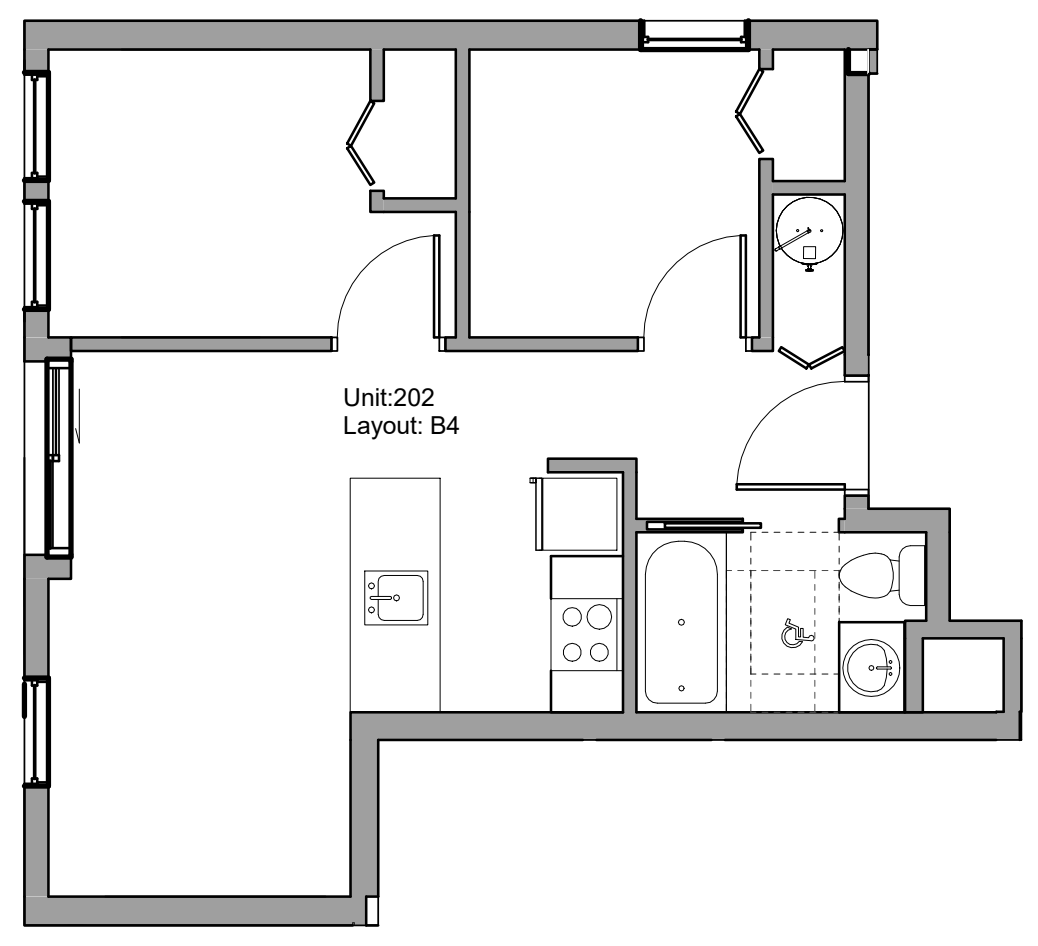

5 PROPOSED LEVEL TWO - Unit 202
3/16" = 1'-0"

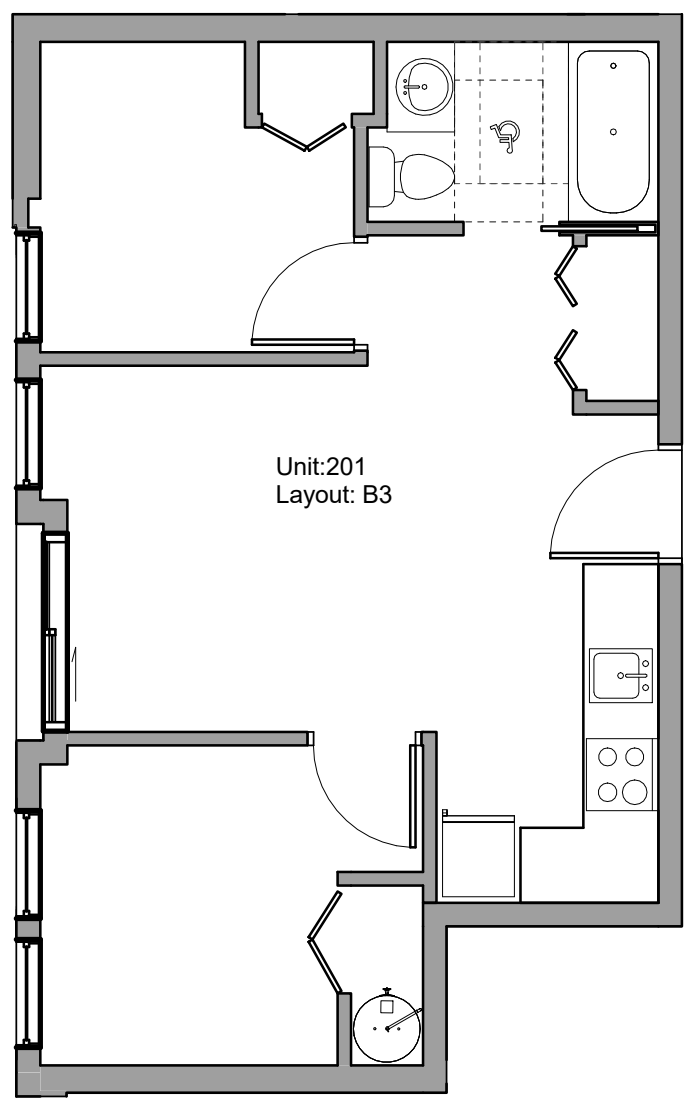

7 PROPOSED LEVEL TWO - Unit 201
3/16" = 1'-0"

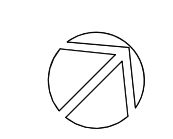

Project:
1334
 Carrera Management
1539 Comox Street
 Site Address: 1539 Comox St.
 Specific Address: 1529 Comox St. /
 1534 Henshaw Ln.
 Drawing:
Unit Layout - Level Three

Project Status:
For Occupancy
 SUBMISSION

Date	Description
(YYYYMMDD)	

REVISION

No.	Date	Description

All Drawings in this set to be read in conjunction with each other. Any errors or discrepancies to be reported to the Architect before commencing work. Contractors are responsible to ensure that all work is executed to the requirements of the appropriate Building Code Authority.
 © Copyright Ankenman Marchand Architects. All rights reserved.

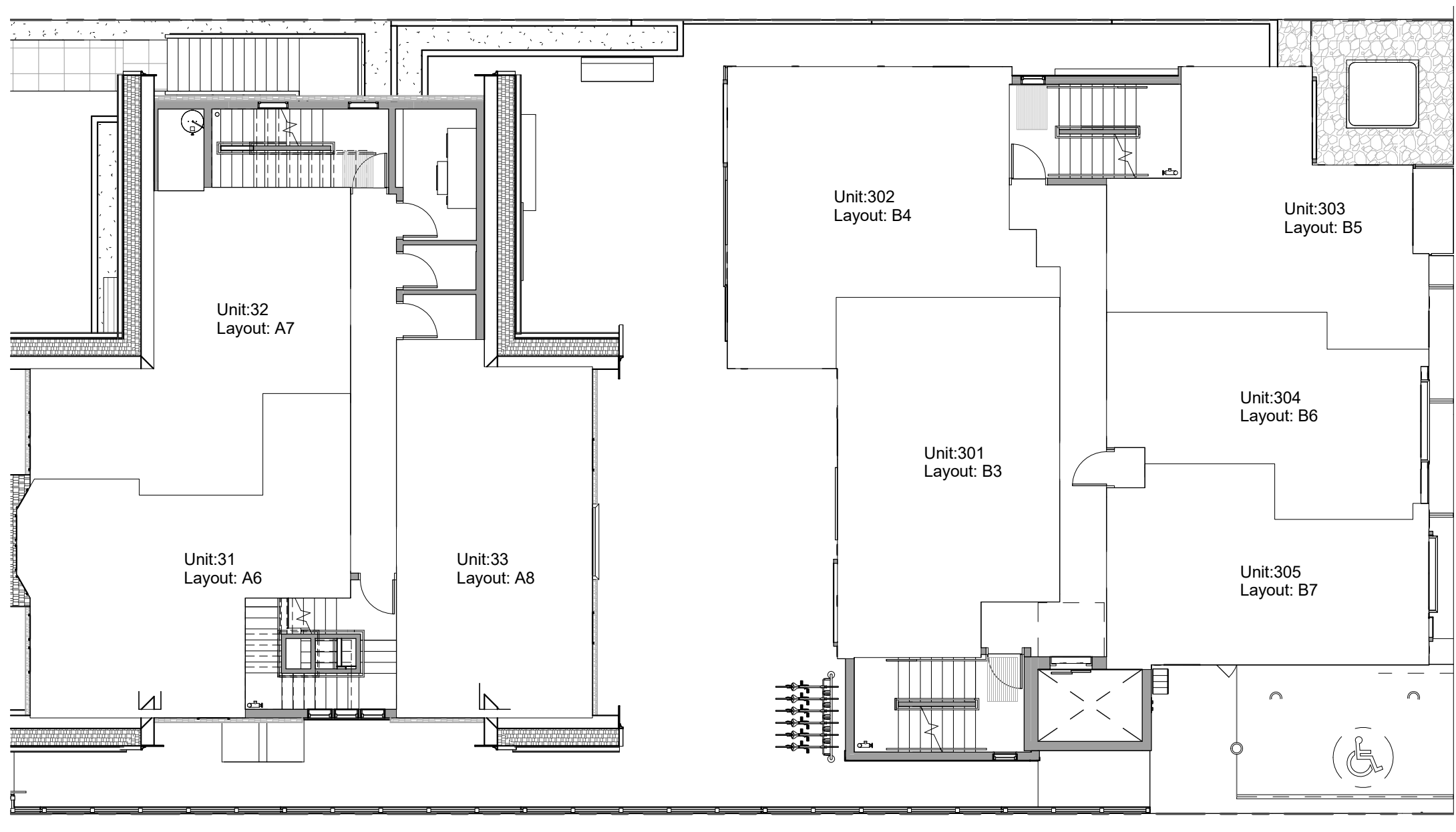

1 PROPOSED LEVEL THREE - Unit Key Plan
 3/32" = 1'-0"

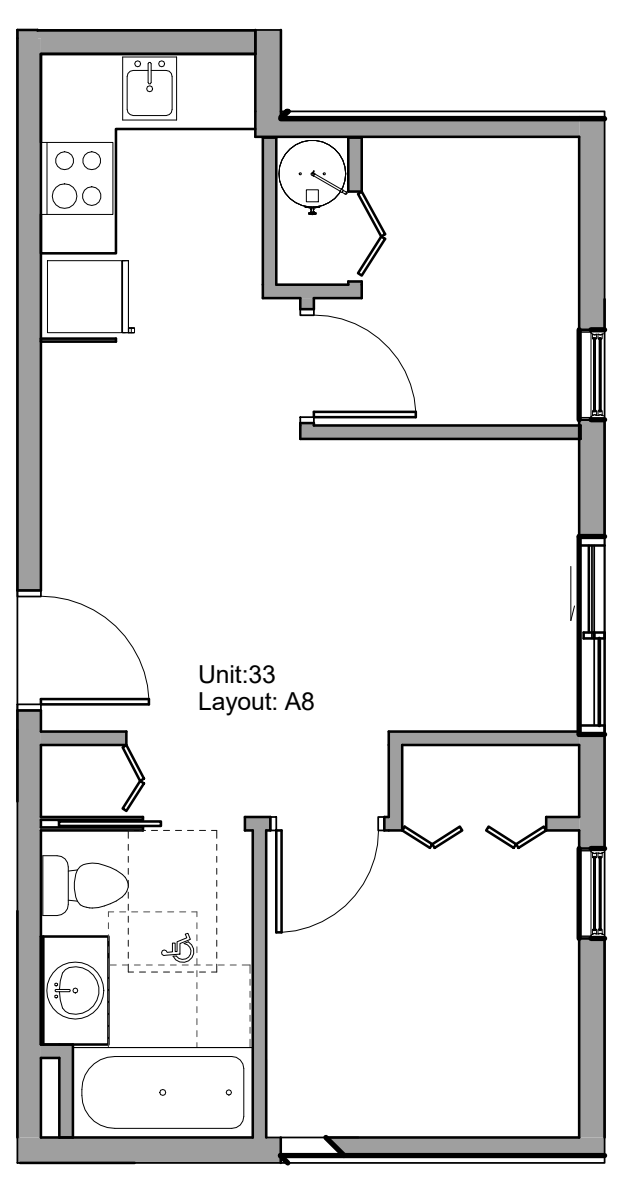

4 PROPOSED LEVEL THREE - Unit 33
 3/16" = 1'-0"

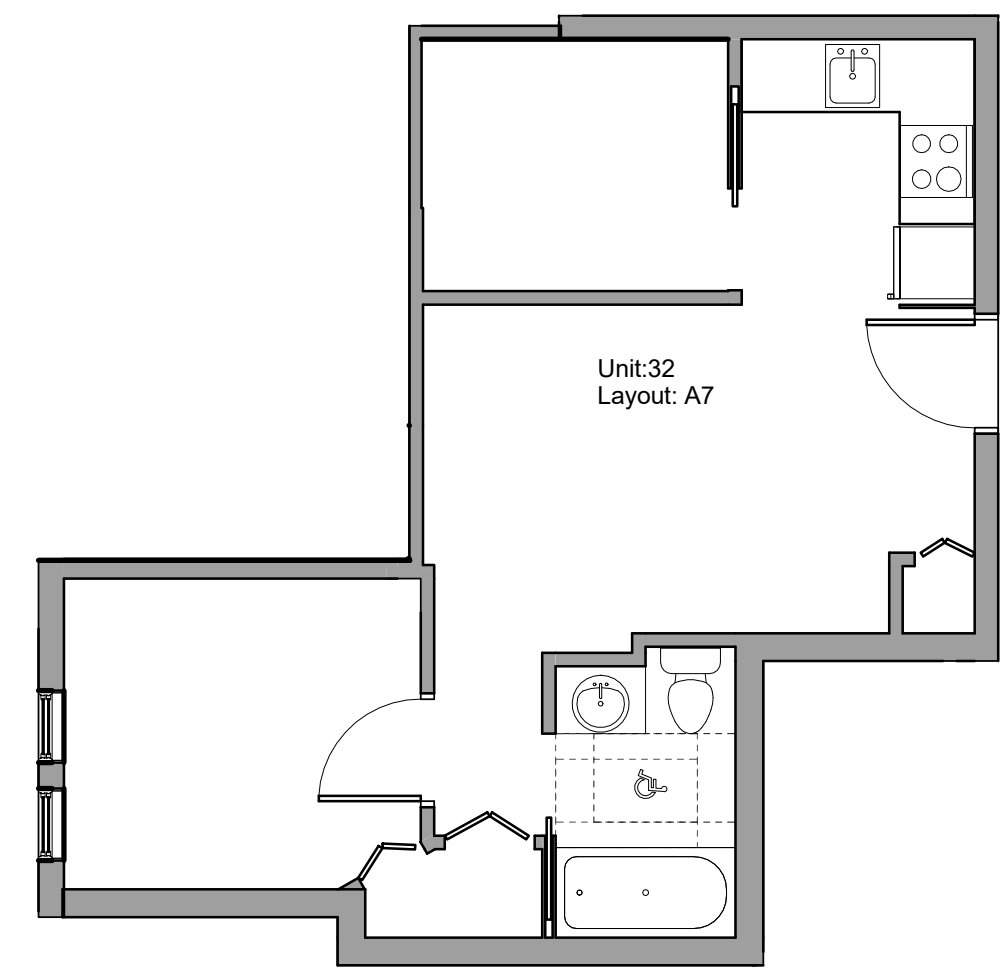

2 PROPOSED LEVEL THREE - Unit 32
 3/16" = 1'-0"

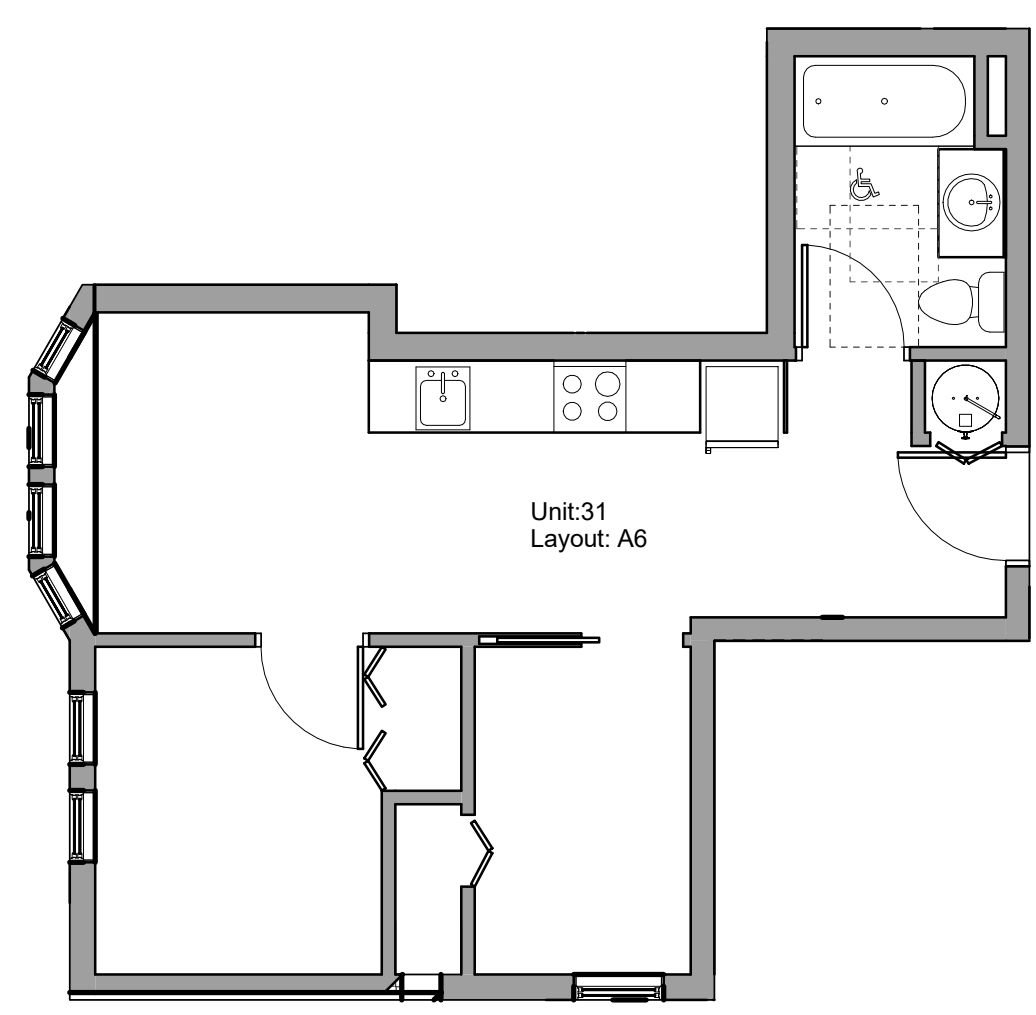

3 PROPOSED LEVEL THREE - Unit 31
 3/16" = 1'-0"

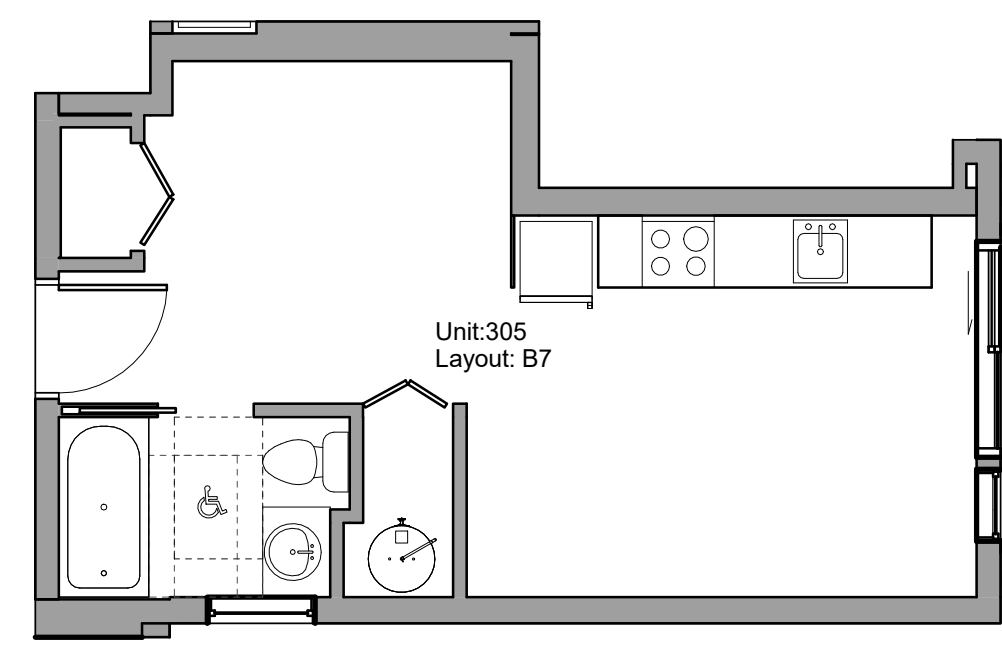

9 PROPOSED LEVEL THREE - Unit 305
 3/16" = 1'-0"

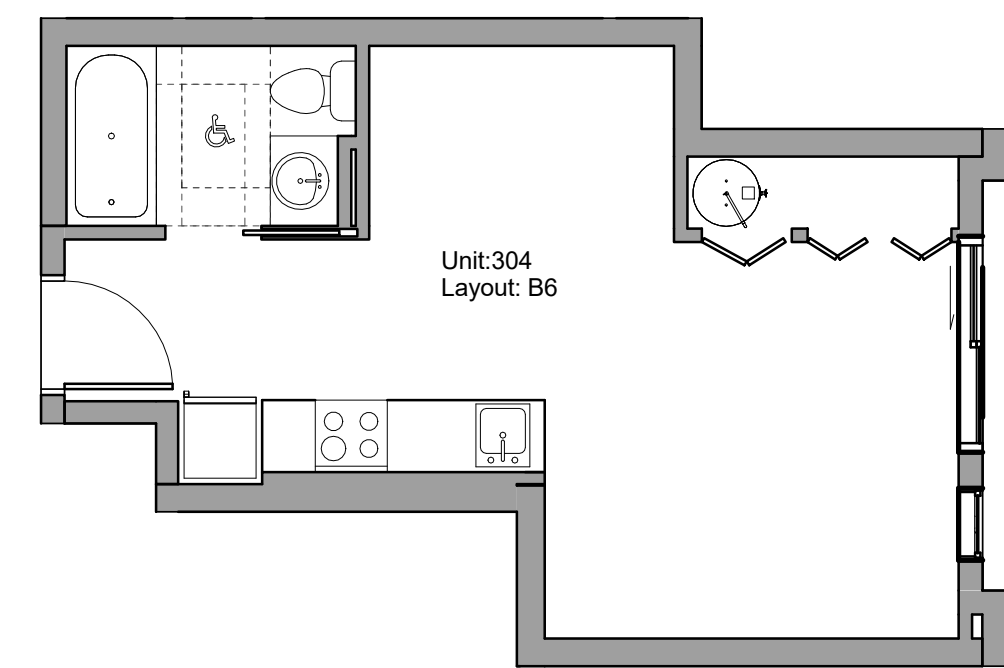

8 PROPOSED LEVEL THREE - Unit 304
 3/16" = 1'-0"

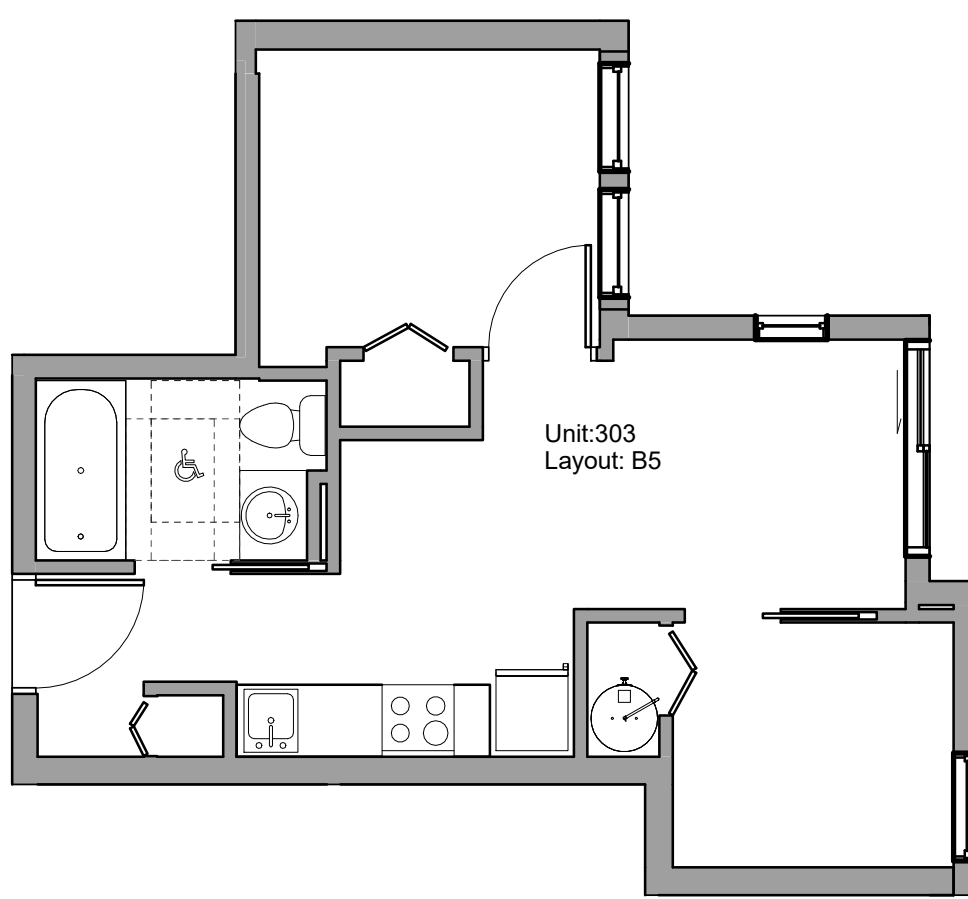

6 PROPOSED LEVEL THREE - Unit 303
 3/16" = 1'-0"

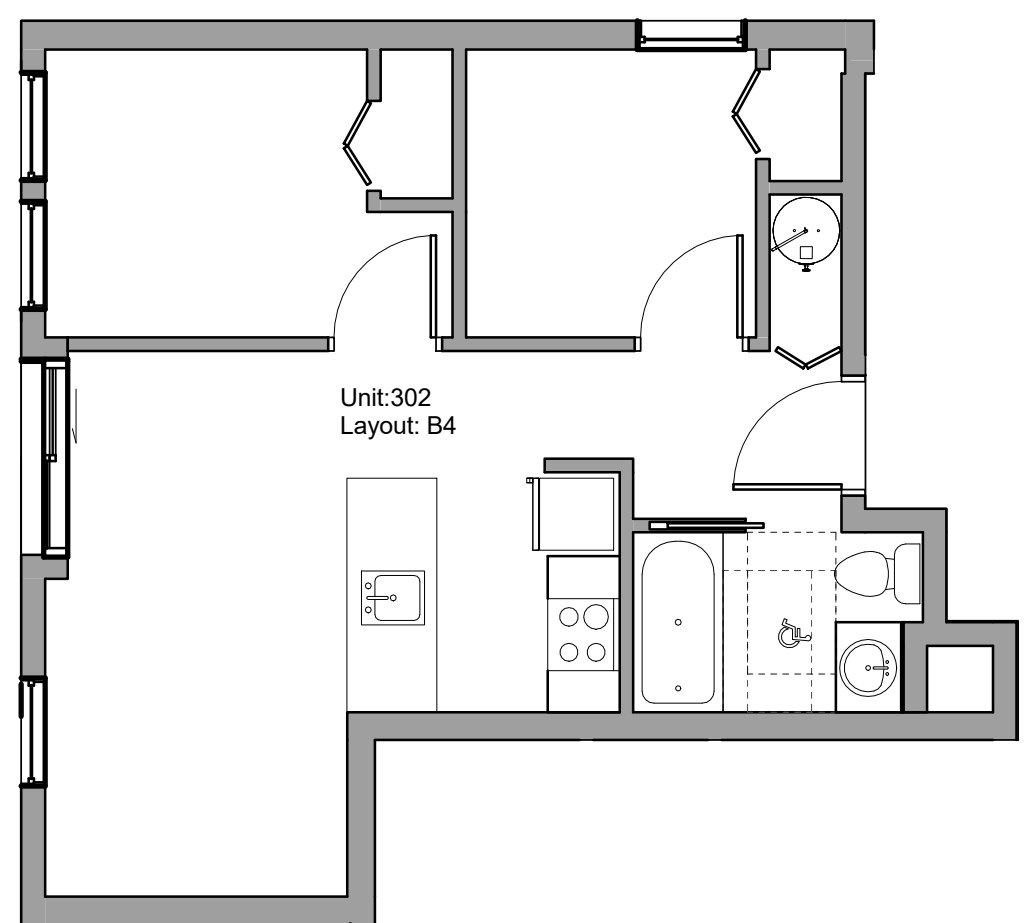

5 PROPOSED LEVEL THREE - Unit 302
 3/16" = 1'-0"

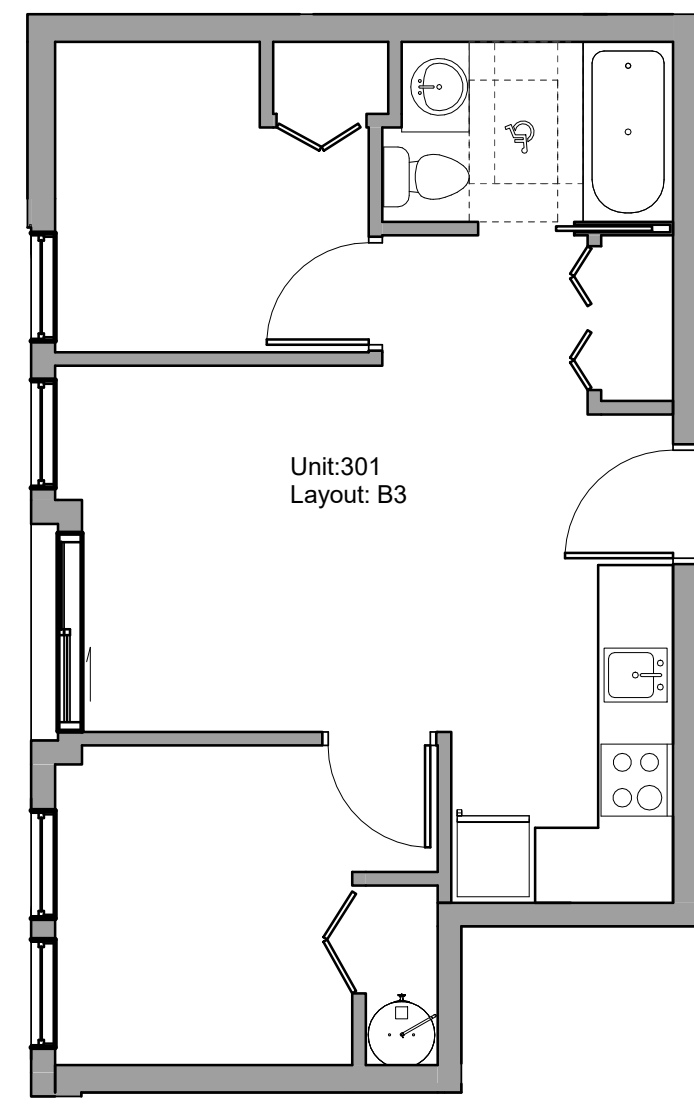

7 PROPOSED LEVEL THREE - Unit 301
 3/16" = 1'-0"

E:\Revit 2016 Files\1334_01_MAIN_R16_CF_IFC_1539 Comox_jenkins.rvt

Plot Date: 2019-03-26 4:35:11 PM

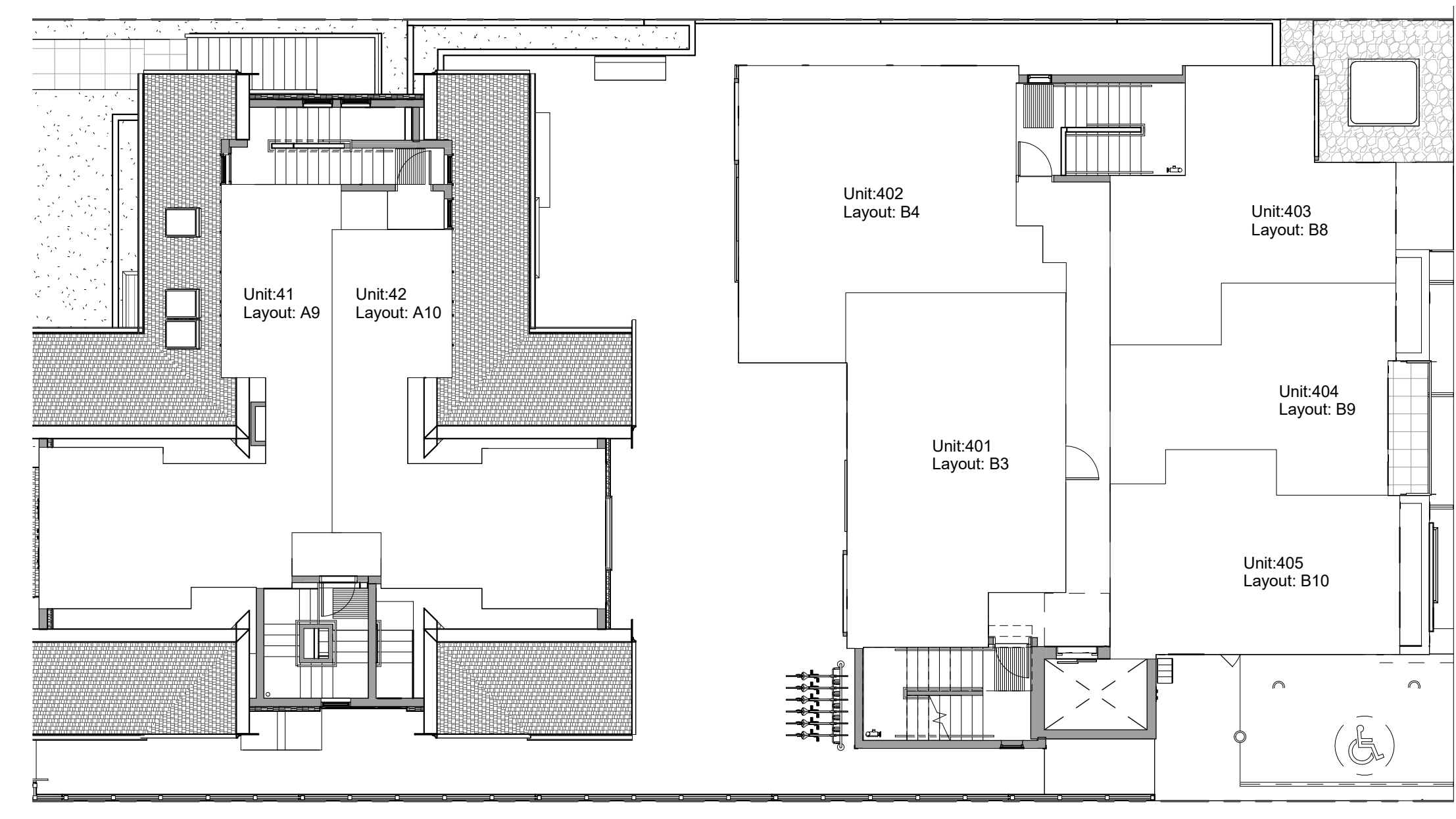

① PROPOSED LEVEL FOUR - Unit Key Plan
3/32" = 1'-0"

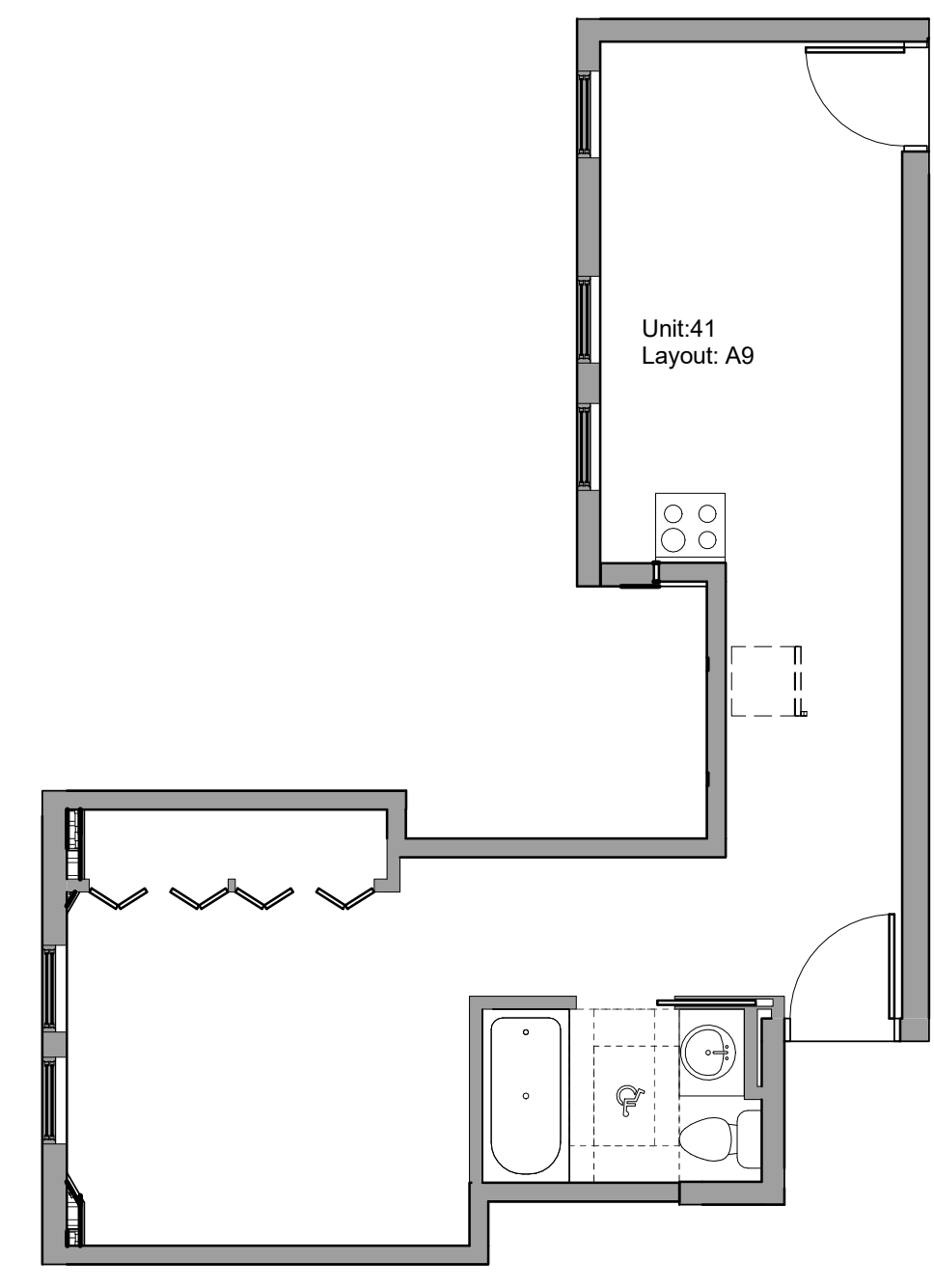

② PROPOSED LEVEL FOUR - Unit 41
3/16" = 1'-0"

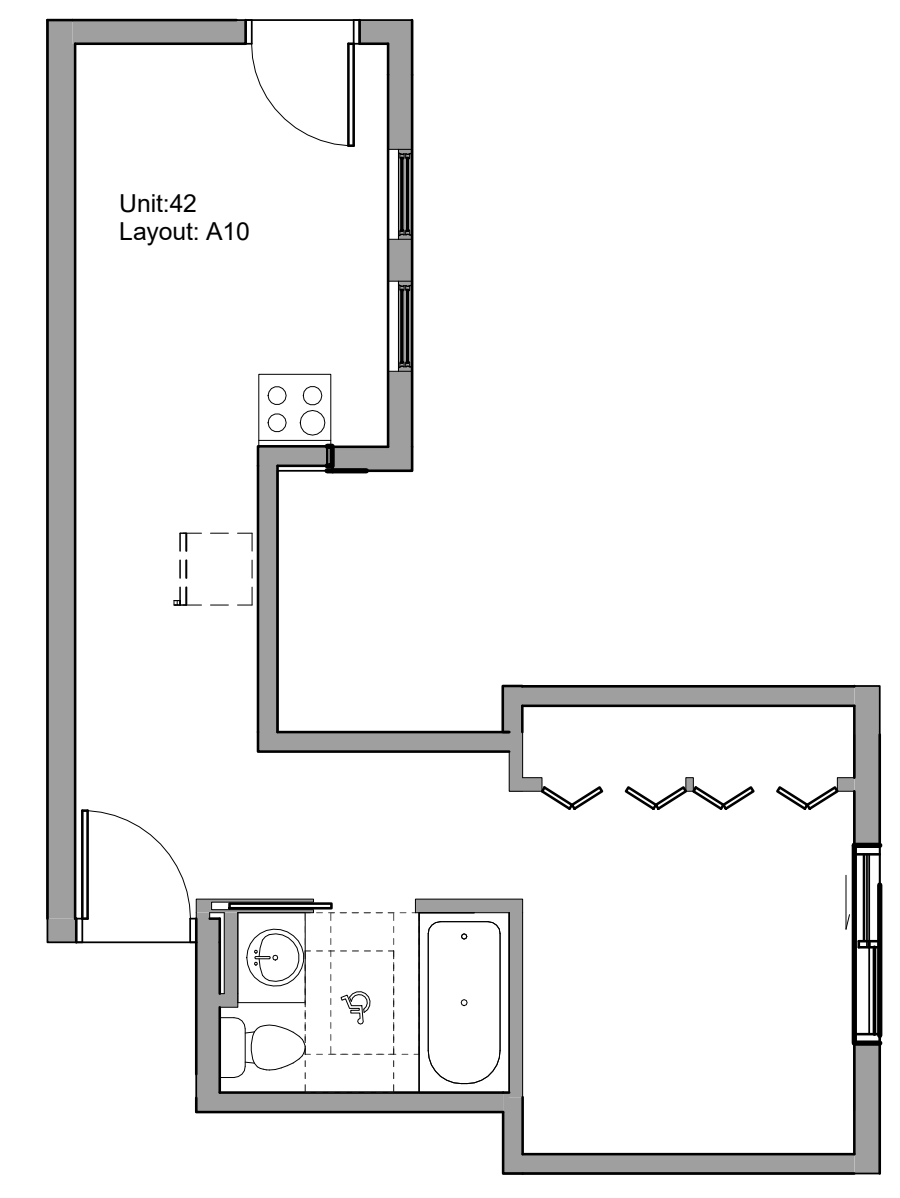

③ PROPOSED LEVEL FOUR - Unit 42
3/16" = 1'-0"

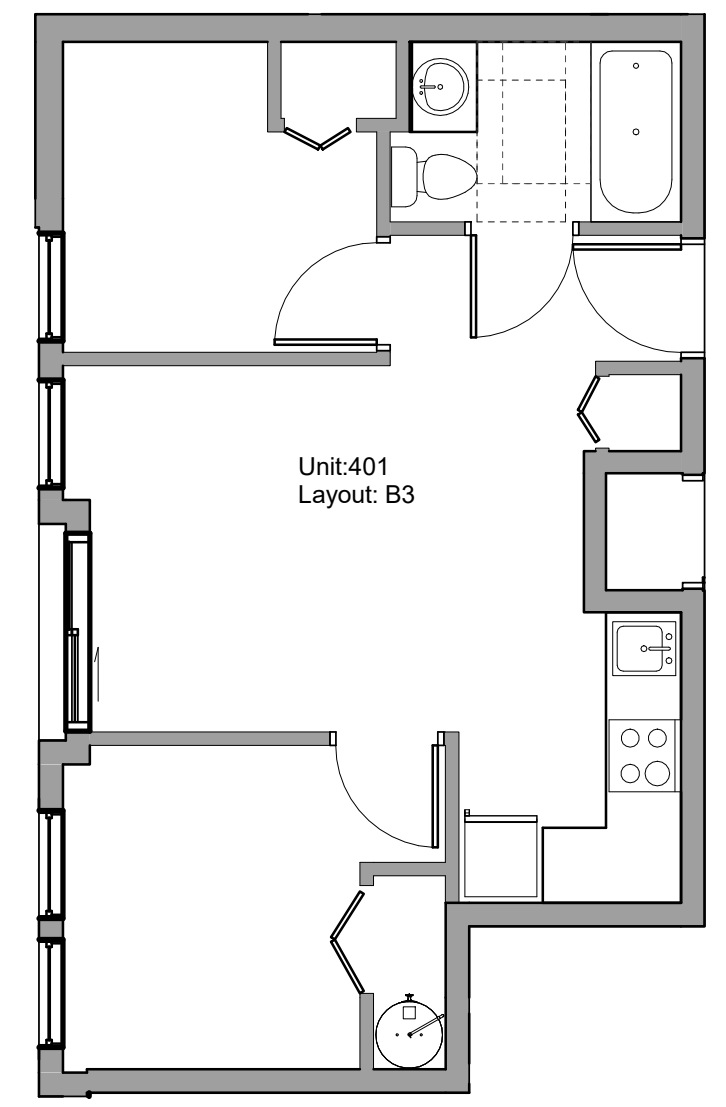

⑥ PROPOSED LEVEL FOUR - Unit 401
3/16" = 1'-0"

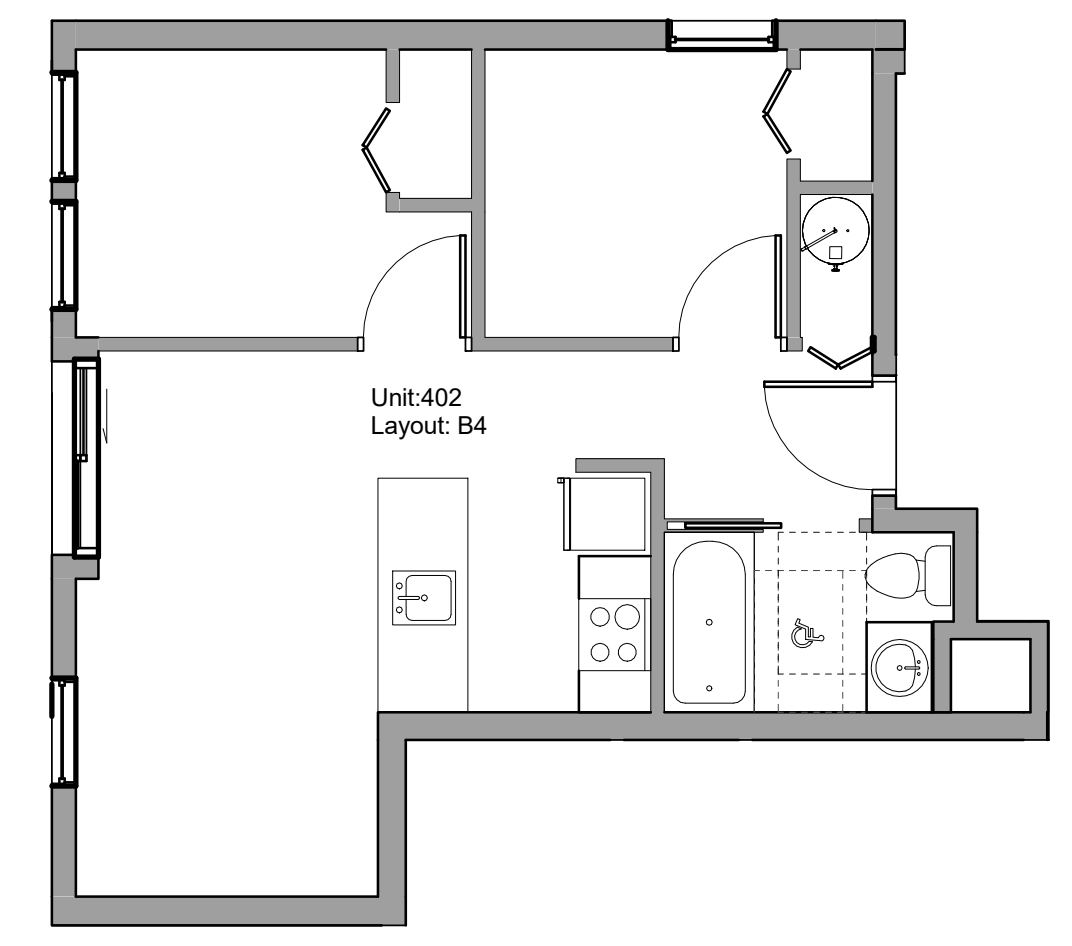

④ PROPOSED LEVEL FOUR - Unit 402
3/16" = 1'-0"

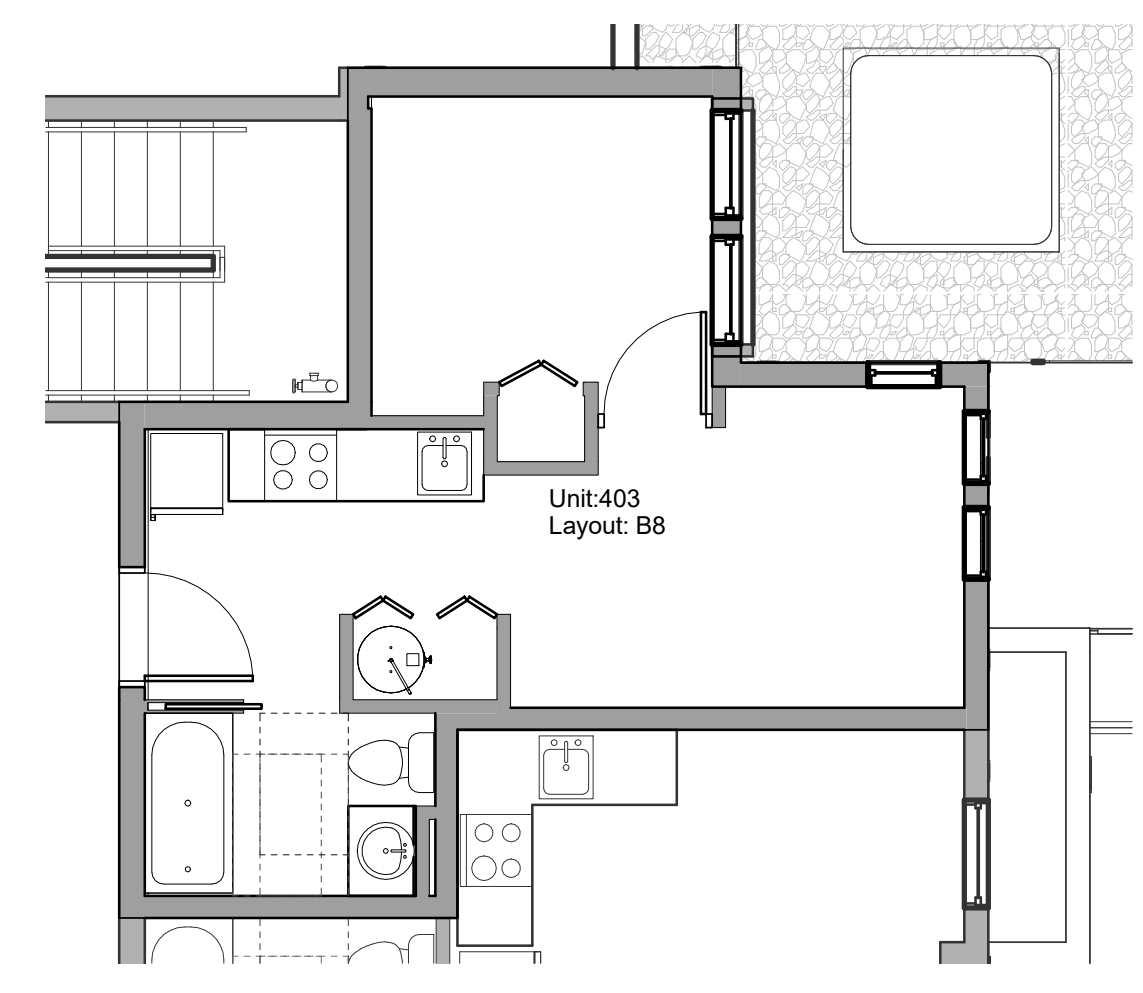

⑤ PROPOSED LEVEL FOUR - Unit 403
3/16" = 1'-0"

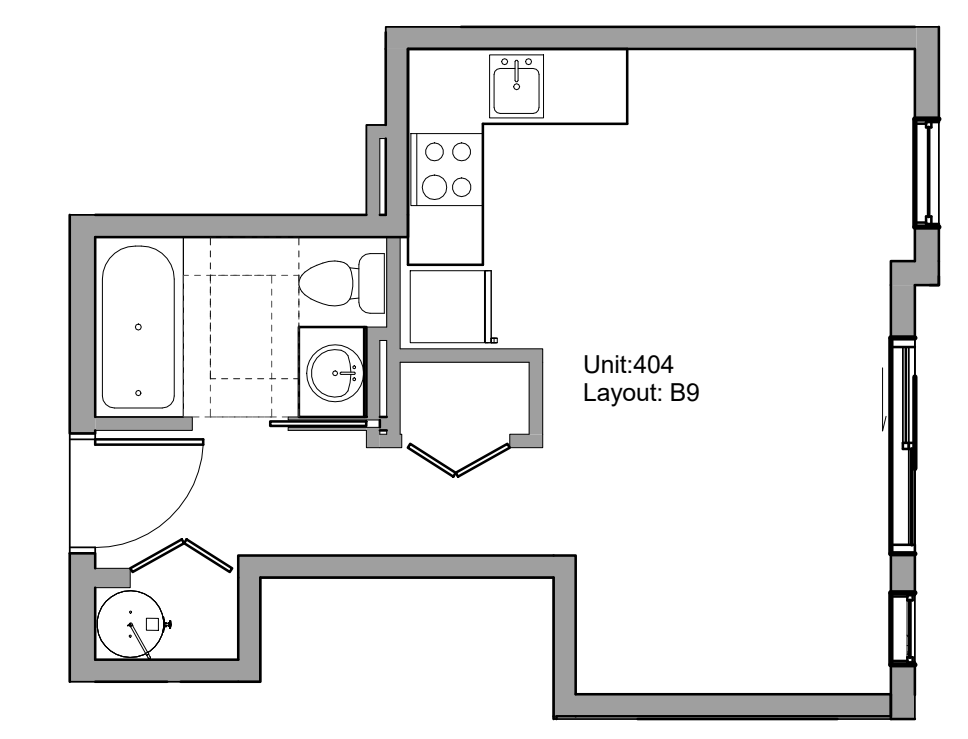

⑦ PROPOSED LEVEL FOUR - Unit 404
3/16" = 1'-0"

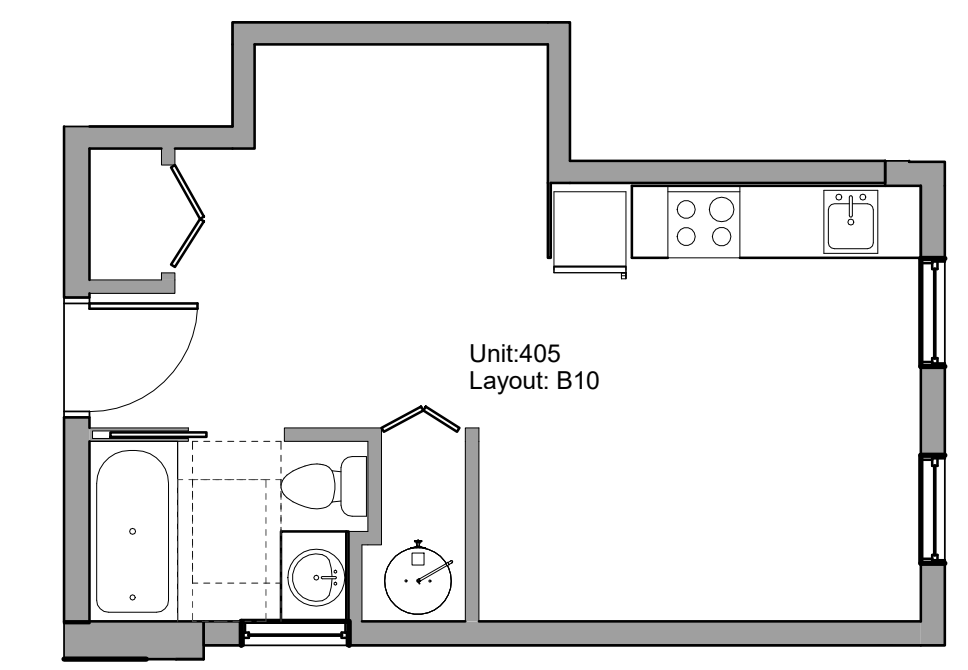

⑧ PROPOSED LEVEL FOUR - Unit 405
3/16" = 1'-0"

Project:
1334
Carerra Management
1539 Comox Street
Site Address: 1539 Comox St.
Specific Address: 1529 Comox St. /
1534 Henshaw Ln.
Drawing:
Unit Layout - Level Four

Project Status:
For Occupancy
SUBMISSION

Date	Description
(YYYYMMDD)	

REVISION

No.	Date	Description

All Drawings in this set to be read in conjunction with each other. Any errors or discrepancies to be reported to the Architect before commencing work. Contractors are responsible to ensure that all work is executed to the requirements of the appropriate Building Code Authority.
© Copyright Ankenman Marchand Architects. All rights reserved.